PETITE SUITE D'ORCHESTRE

(JEUX D'ENFANTS)

G.BIZET

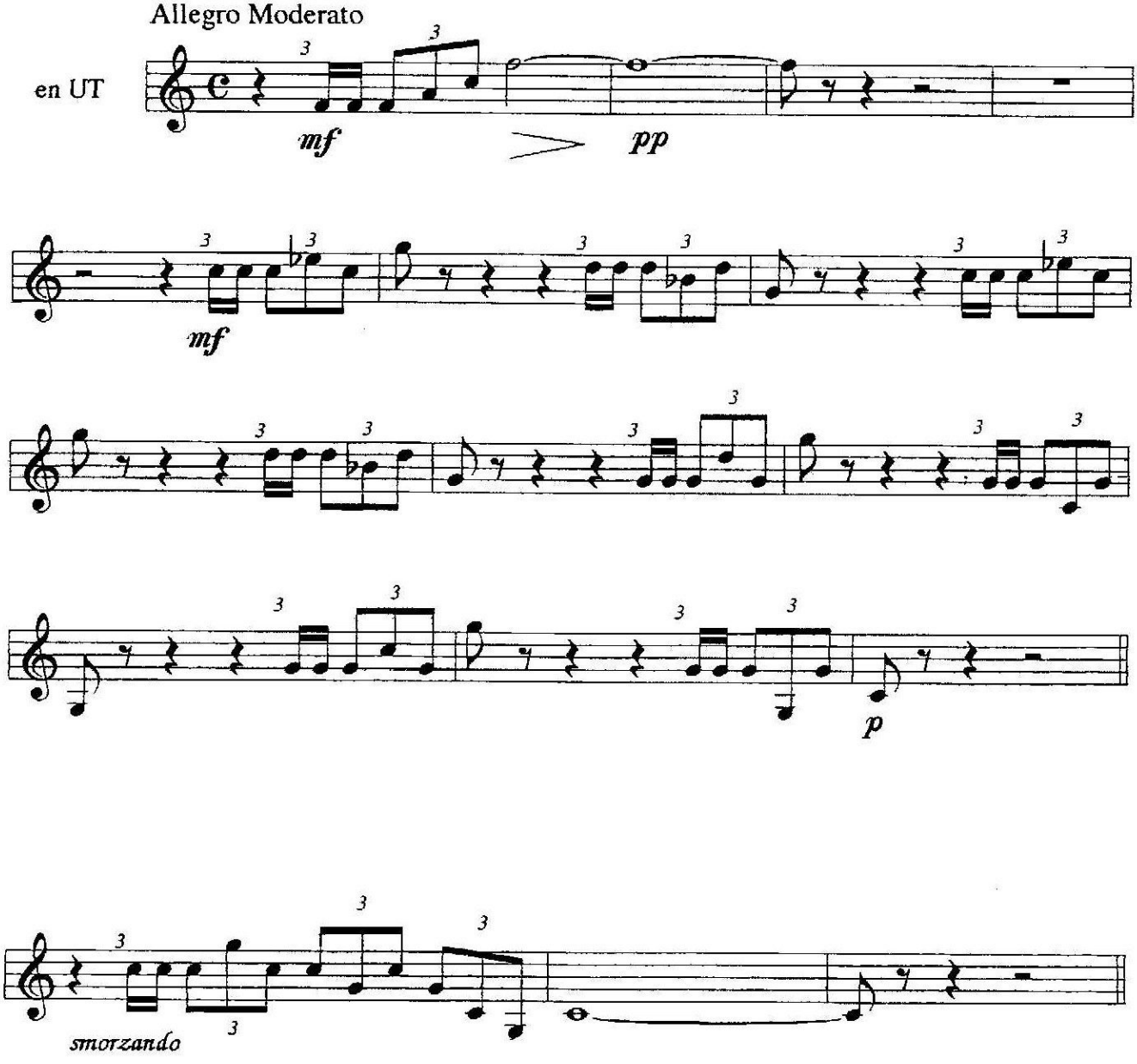

CARMEN

Vorspiel

in A

Georges Bizet
(1838-1875)

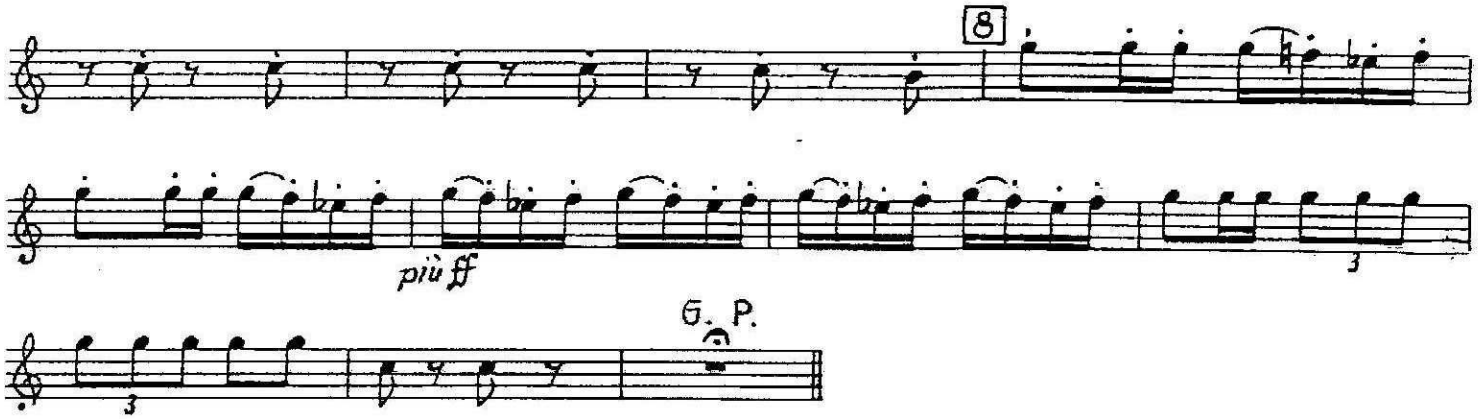

Nr. 2 Marsch und Chor der Gassenjungen

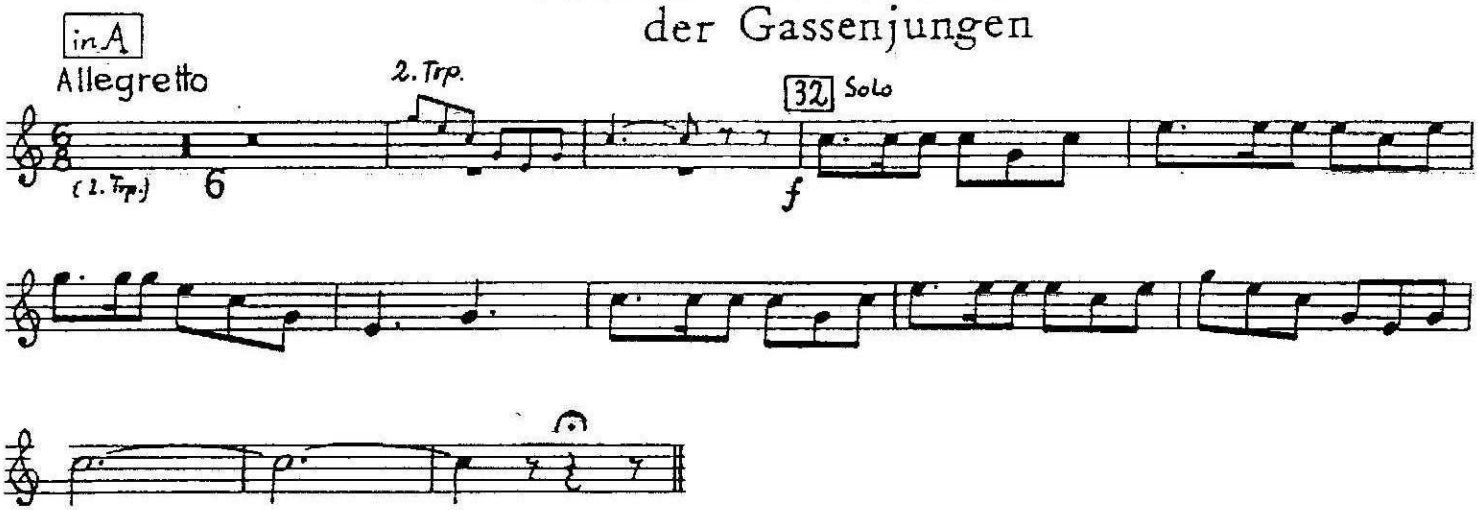

FIDELIO

L. VAN BEETHOVEN,
(1770-1827)

Trompete in B

My Fair Lady

Frederick Loewe

♩ = 200

Nr. 1 Ouvertüre und musikalische Szene

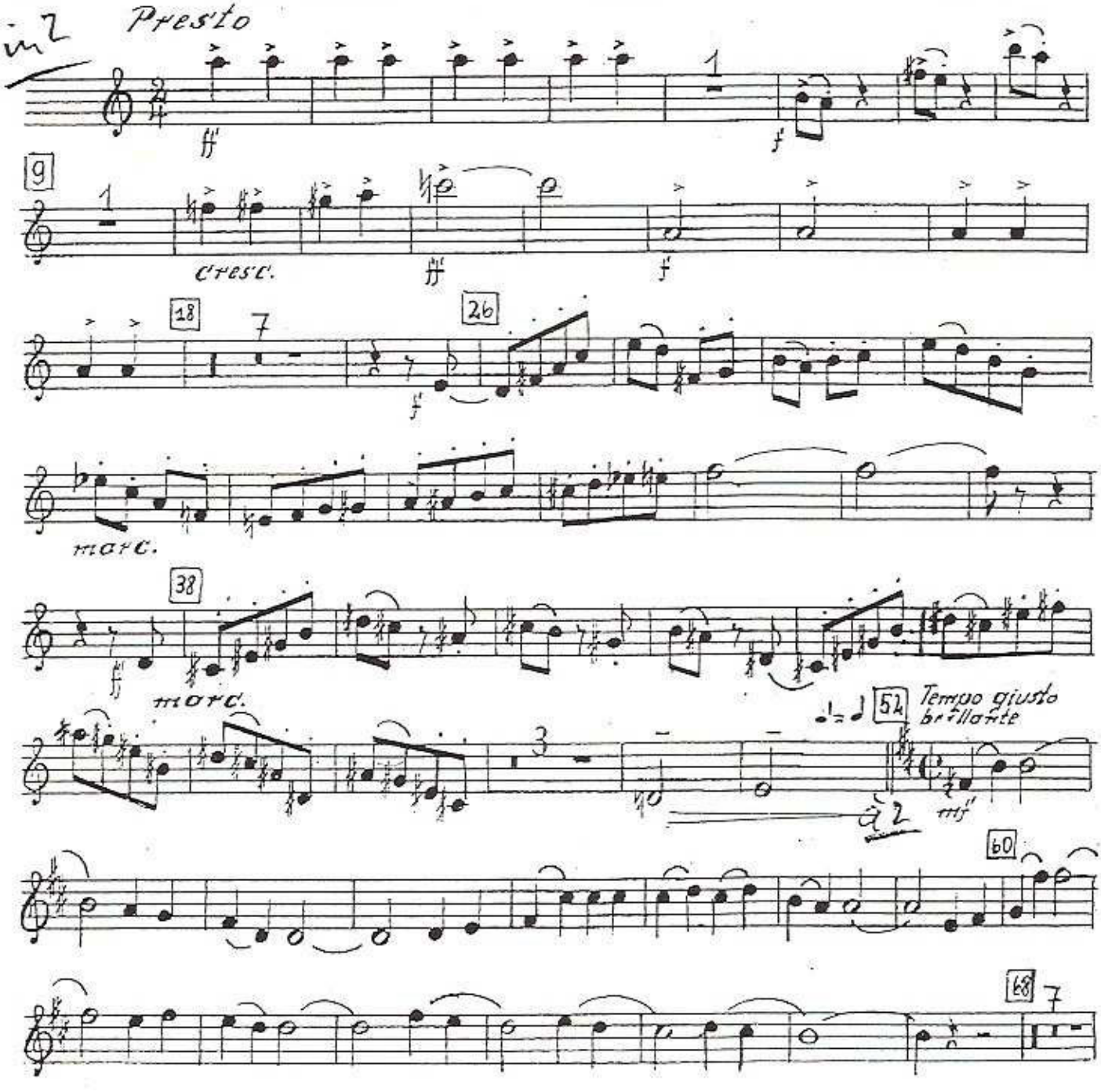

SUITE DE PULCINELLA

Trumpet (in C)

5 Toccata

I. STRAVINSKY

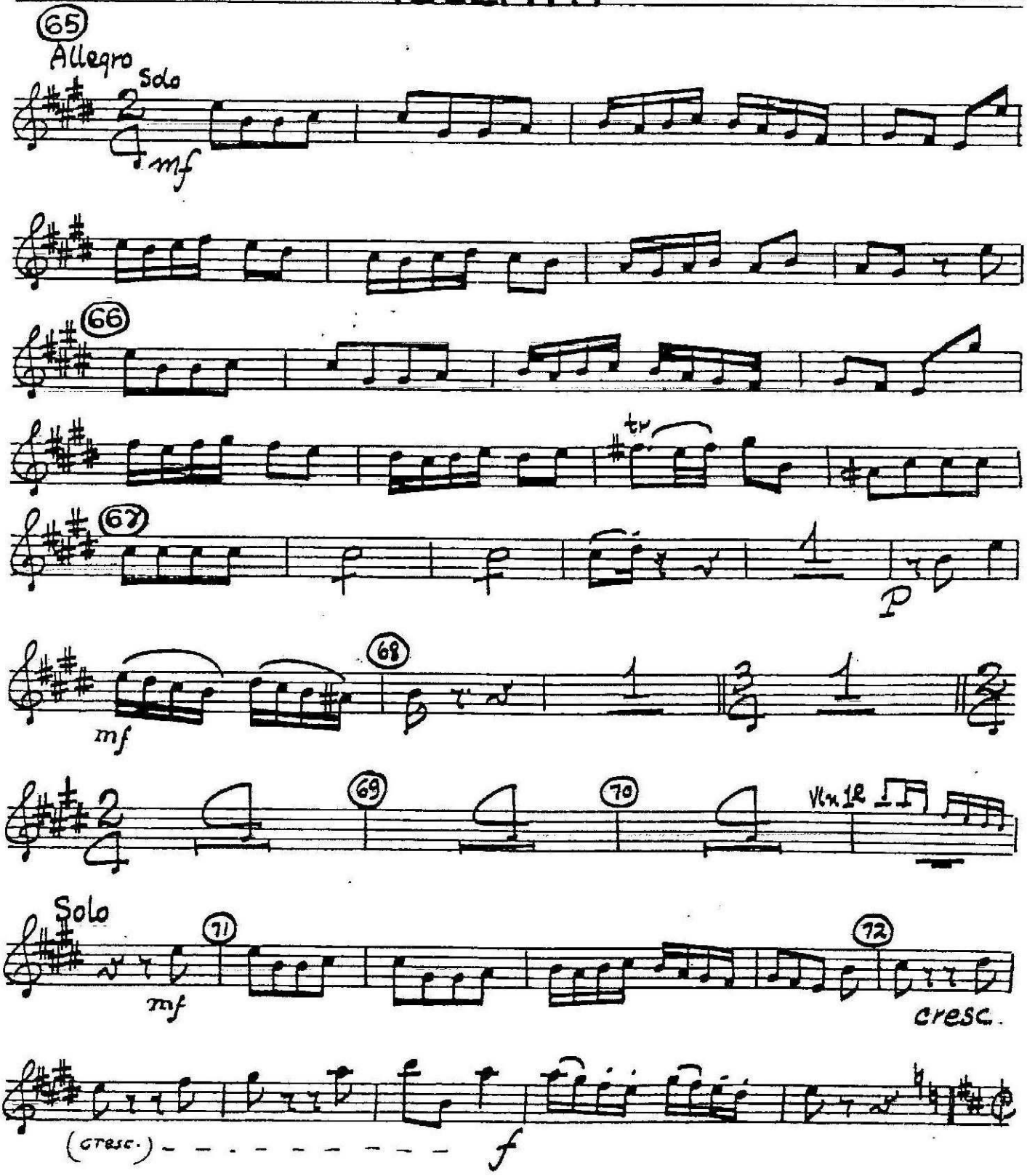

8

(SUITE DE PULCINELLA)

a) Minuetto

Molto Mod.to

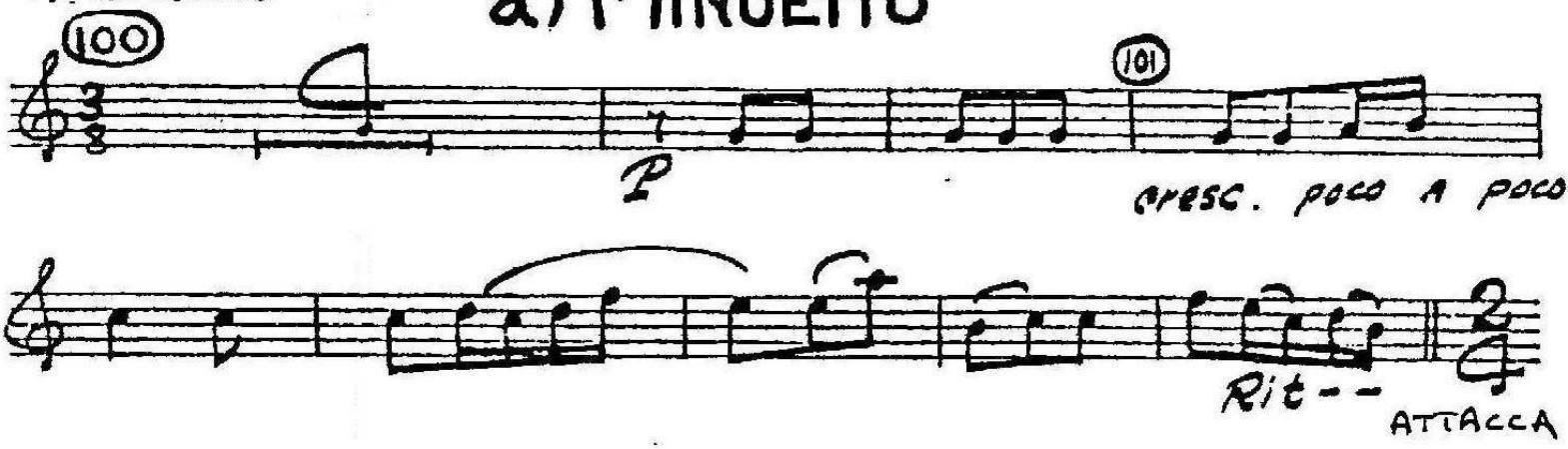

b) Finale

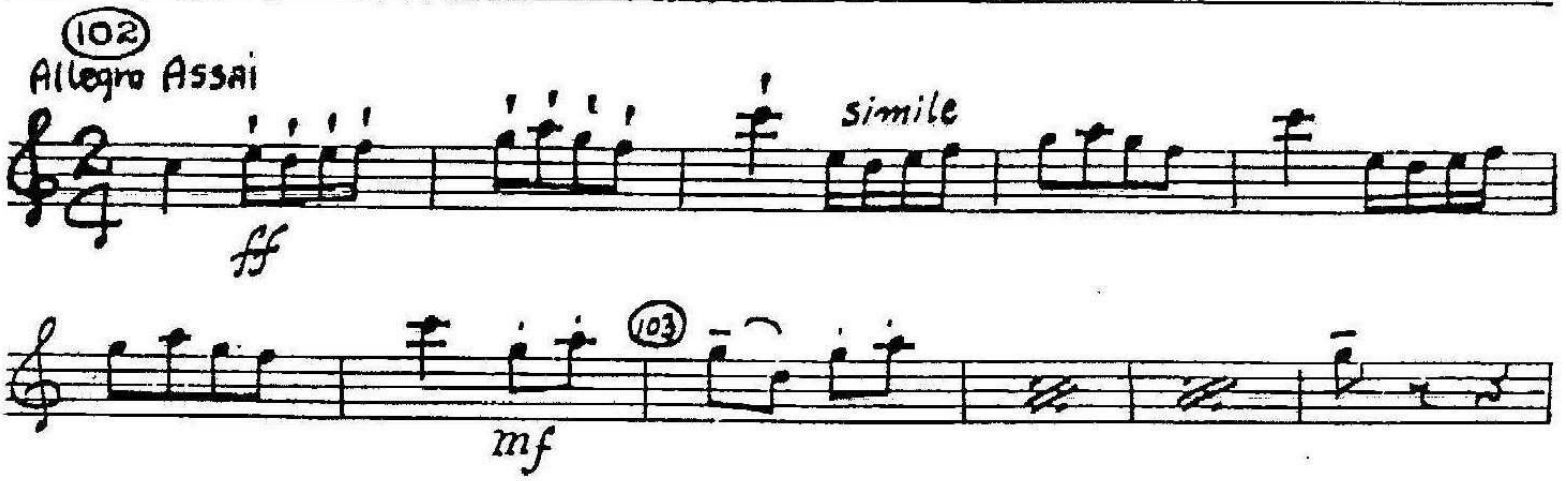

SEPTUOR

N°2 Menuet

Tempo di minuetto Moderato

C. SAINT-SAËNS

Trp. en Mib

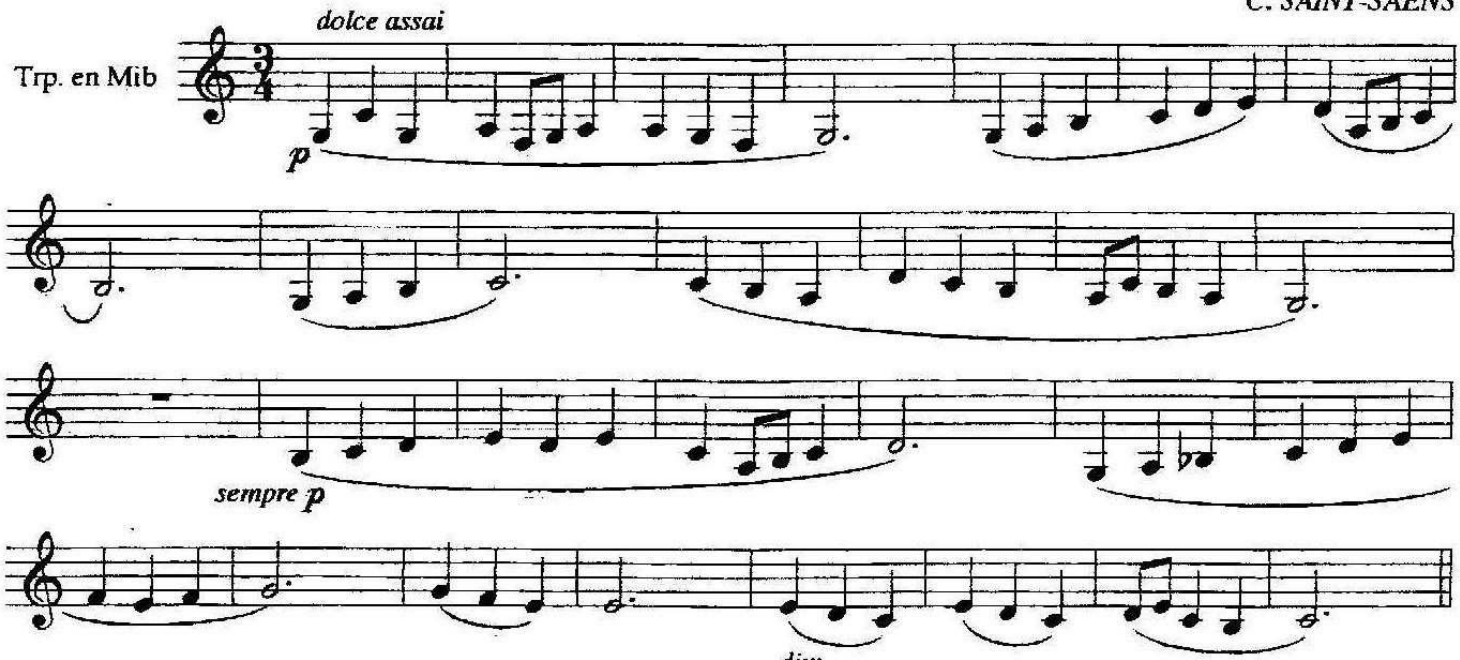

FALSTAFF

Atto III - Parte I

G.VERDI

Allegro agitato

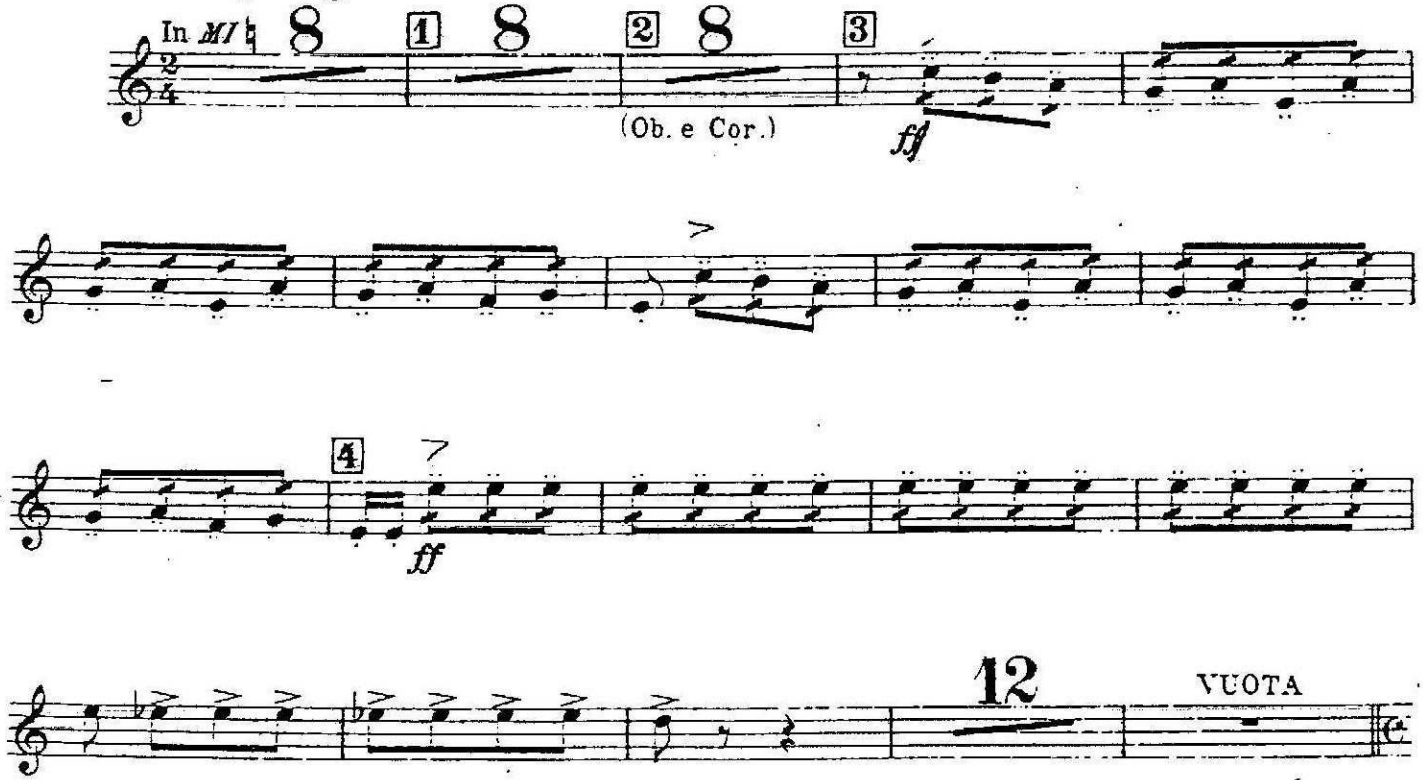

ATTILA

N°2 Introduzione

Tromba I in Do

G.VERDI

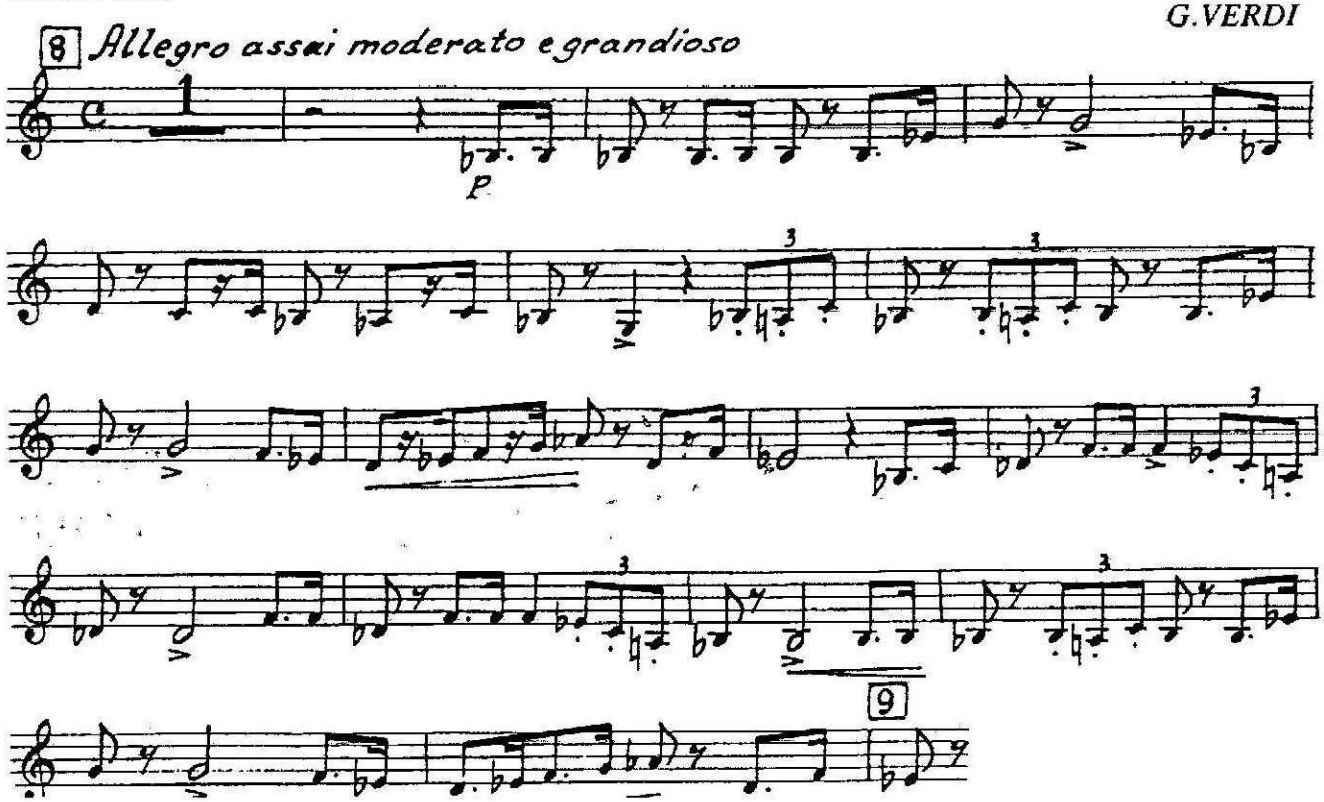

RIGOLETTO (Chusid)

G. VERDI

1. PRELUDIO

TROMBA I.

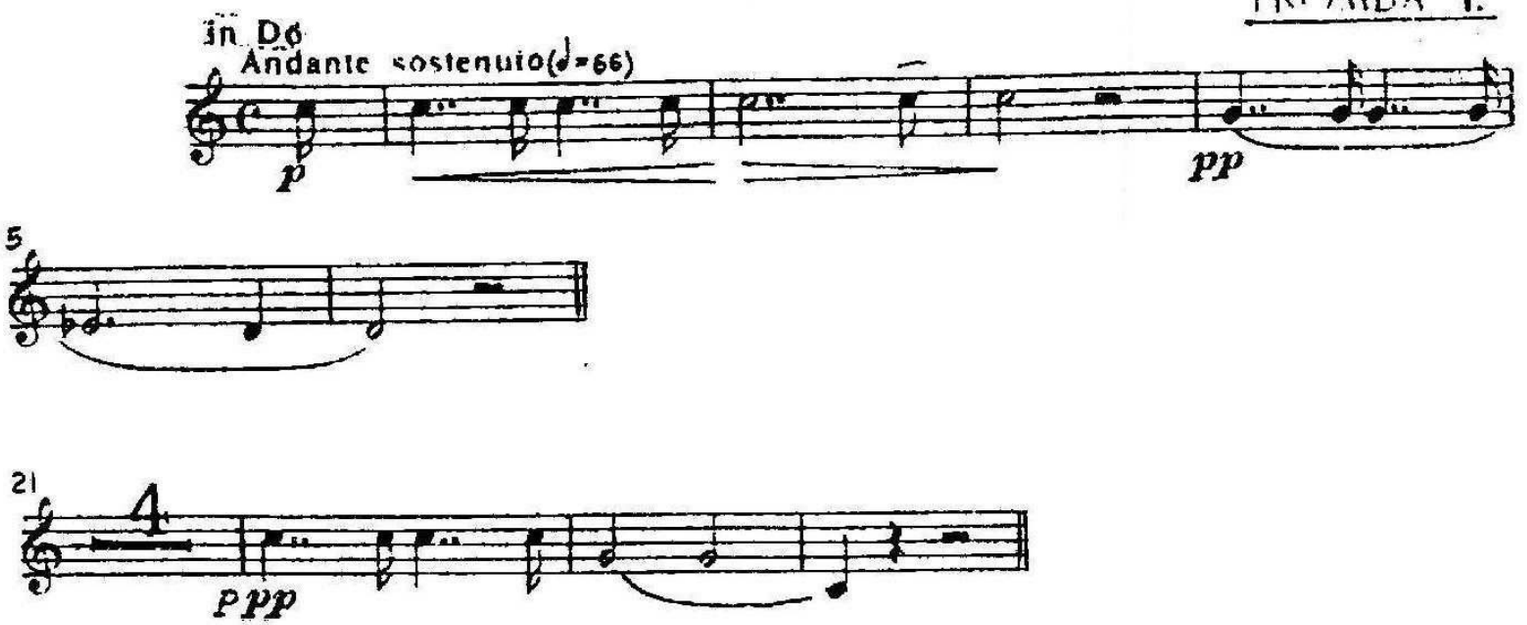

PILGER UN FUCHS

Jost MEIER

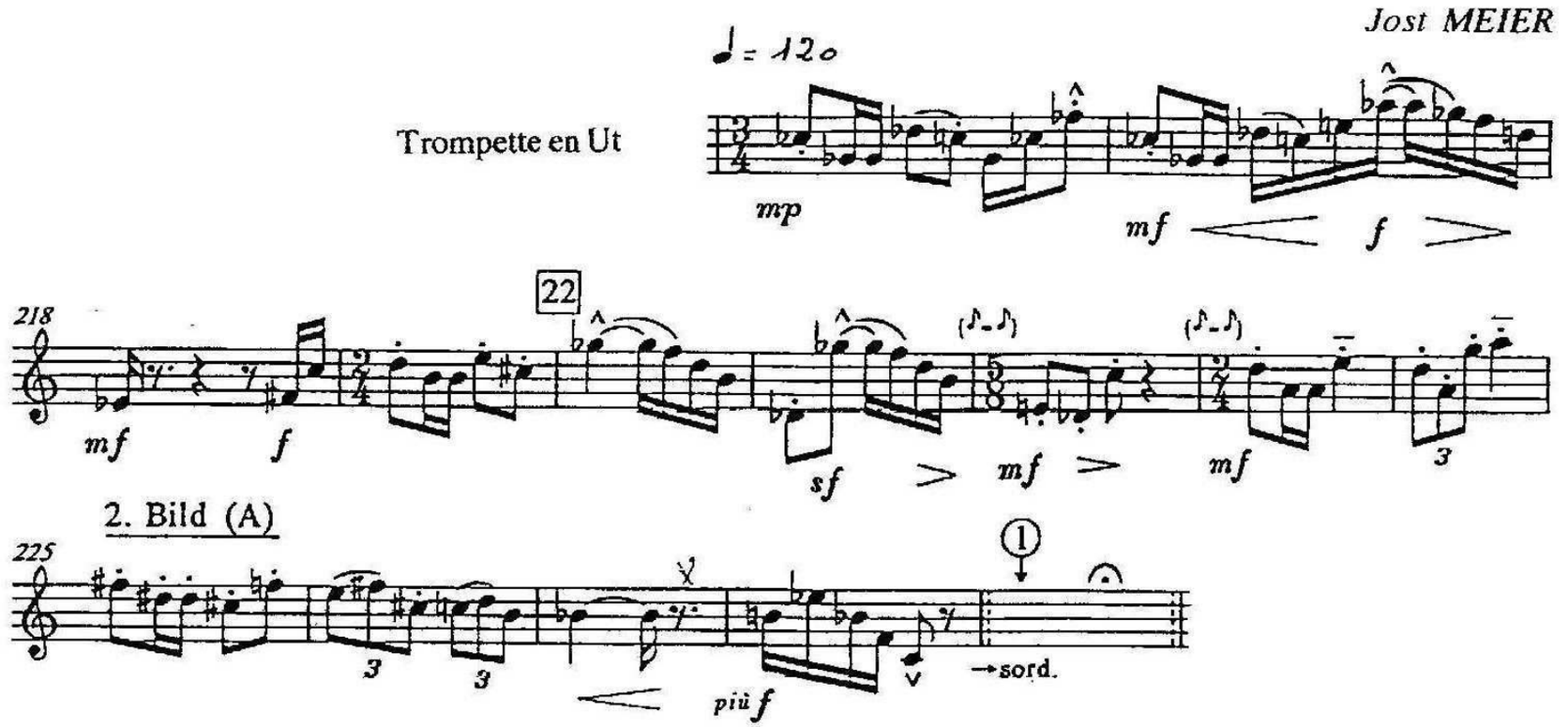

STIFFELIO

Giuseppe VERDI

SINFONIA

TROMBA I.
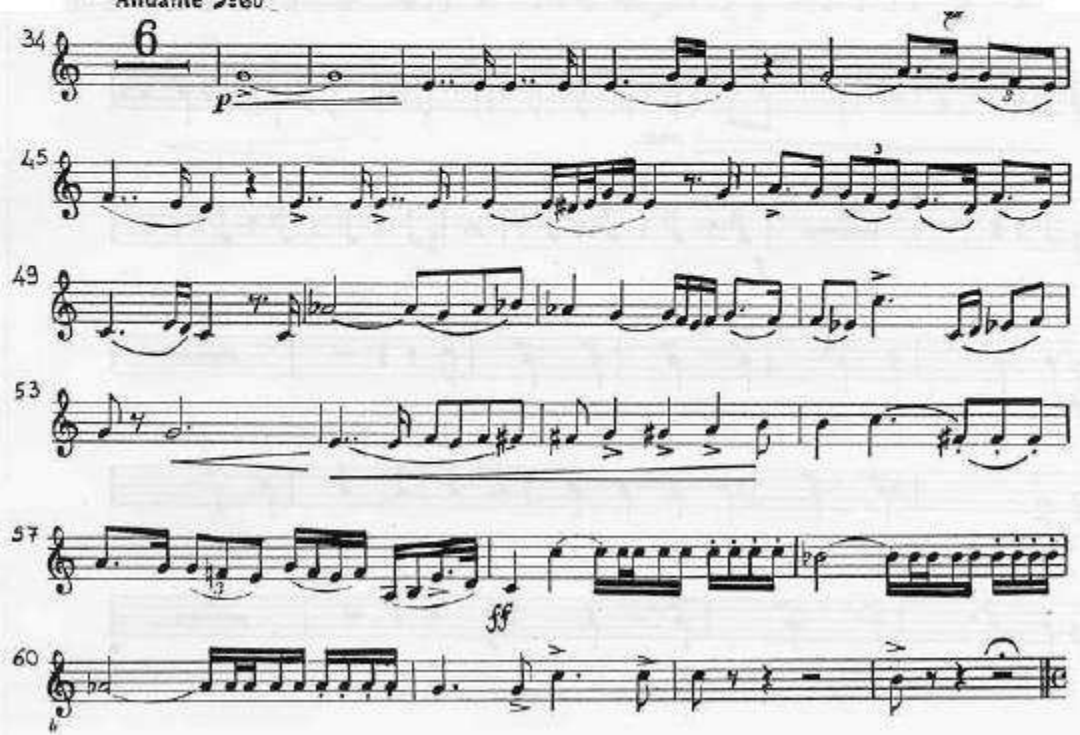
in Re
Andante ♩=60